



Paul Clark – Architect – LEED AP

Trained as a Broadly Experienced Architect with 20 years practical Architectural and Industrial related expertise with a wide range of different types of projects with different firms through his career. Project size ranges from as little as \$25,000 to \$100,000,000.00, and believes that good documentation is essential.

Architecture: 17 years all phases from design to construction administration at various levels.

Industrial Design: 3 years manufacturing, distribution, and repair and maintenance.

Licenses: Washington State Registration July 2nd 2009

Project:

Westfield Southcenter – On-site architectural services – Tukwila, WA
Boeing flight line cafe – Construction administration – Paine field
Score Jail – 830 bed jail – Des Moines, WA
Bledsoe County Correctional Complex – Minimum addition – TN
Bolstad West Condo's – Condo Addition – Long Beach
Andrew garage – Garage Addition – Long Beach
Park Residence – Custom home – Long Beach
Lang Residence – Custom home – Klipsan Beach
Janke Residence – Studio – Oysterville
Moby Dick – Hotel – Nacotta
Wagner Residence – Custom home – Long beach
Hull Residence – Vacation remodel – Seaside, OR
Westhills Honda – Dealership Remodel - Bremerton
Brown Residence – Residential remodel – Bremerton
Arnold's Home Center – Furniture store – Bremerton
Western State hospital Bldg 16 – Stairwell upgrade - Lakewood
Lakewood Mexican restaurant "lapalmas" – Lakewood
Port of Tacoma – Container receiving facility – Tacoma
Atrium court – office renovation – Tacoma
Chester manor – Housing renovation – Bremerton
Washington State light Industrial Park – Industrial Park – Tumwater
Fort Lewis – COF barracks renewal FY06
Carco used cars - Dealership - Renton
Manke lumber - Warehouse - Tacoma
Gateway corporate center bldg 10 - office warehouse Tukwila
Curtis II – office warehouse renton with 2 (2) story ti's
International airport commerce center – office warehouse Seatac
Food services of America – cold storage office warehouse -Everett
Benaroya Business Park – office warehouse – Auburn
Long painting – office warehouse / production – kent
Allstar fitness – fitness – West Seattle
Hampton Inn – hotel - North Bend
Lakemont village – shopping center – Bellevue

Projects cont.

Orting shopping center – shopping center – orting
Marysville shopping center – Marysville
Borsini Business Park - office warehouse – Federal Way
Fed Way Corporate center to numerous to list at least 50
Port Angels Safeway – Grocery – Port angels
McCallum Envelope – Office warehouse - Seattle
Penski Trucking – Repair – Tukwila
Video Only – Retail – Tukwila
Video Only – Retail – Federal way
Oaksdale Business park – office warehouse - Renton
Pacific Gateway – Office warehouses - Kent
Peace Lutheran church – West Seattle
Cadman Concrete – Office lab - Seattle
Springbrook 188 – Office warehouse – Kent
Sheppard ambulance, Logistics, World lighting, Viewpoint
International, Starbucks raw storage
Polo towers – High rise time share condos
McCarran International Airport parking garage
Showcase Mall
Henderson justice facility
Industrial Planning:
Material handling
McLane Distribution - North Carolina – Warehouse
The Wright Group - Kirkland – Warehouse
K&M Distributors Inc. - Kent – Warehouse
Valley Cold Storage Inc – Portland - Warehouse
Manufacturing
Ace tank Seattle - Manufacturing
Synrad Inc. - Mukelteo – Manufacturing
Allied signal (now Honeywell) Fort Lauderdale, Kansas, Redmond – Manufacturing
Optiva Bellvue - Manufacturing
Maintenance & Repair
Freightliner - Sumner – Repair

Work Samples - Sketches

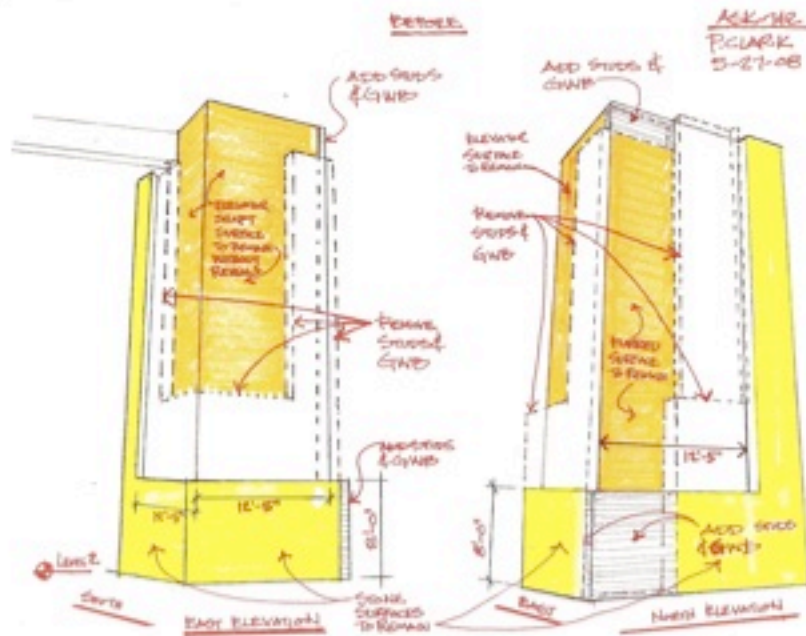

Westfield Southcenter Tukwila
Washington - Elevator change order
sketches – responsible for on-site
architectural construction
administration.

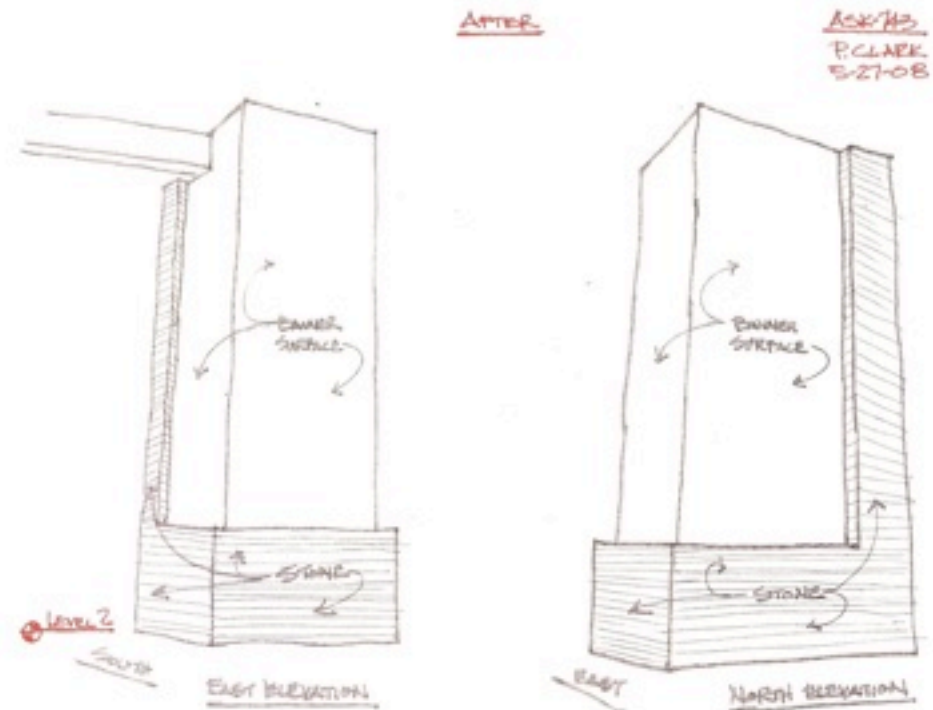

Work Samples – Sketches

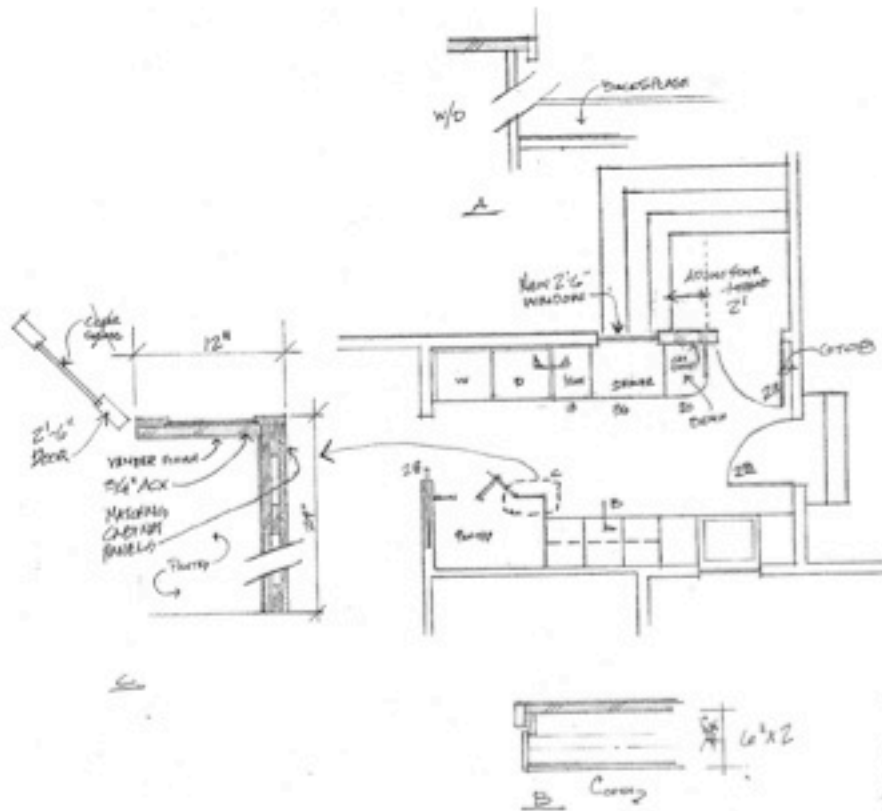

Klipsan Beach Residence sketches –
responsible for design
communication and construction
documentation and quality
assurance.

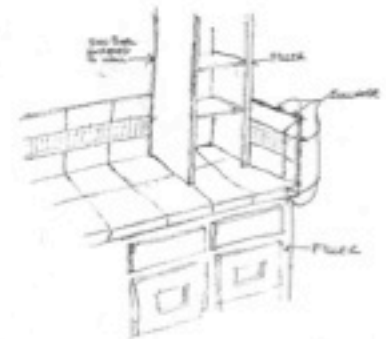
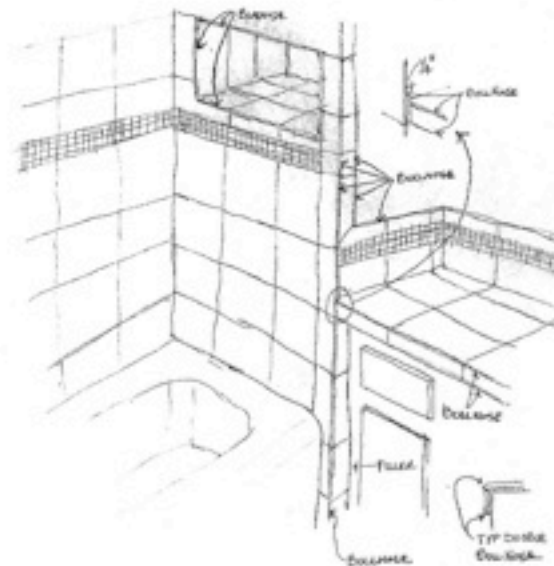

Work Samples – Autocad

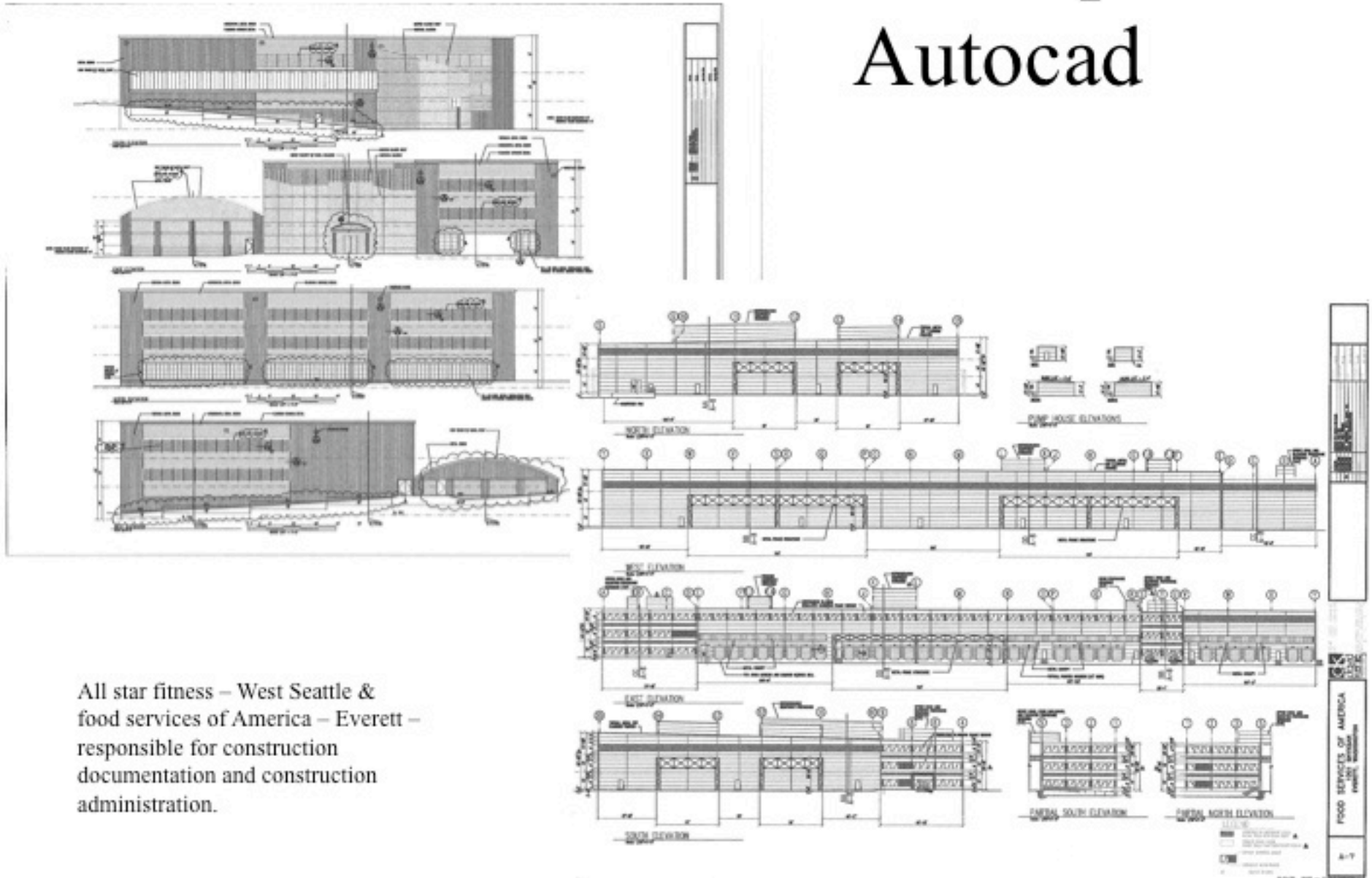

All star fitness – West Seattle &
food services of America – Everett –
responsible for construction
documentation and construction
administration.

Work Samples – 3D Autocad



View A



View B



View C

Chester Manor Apartment Renovation
Perspective View

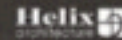

Frank Chopp Place – Bremerton –
responsible for schematic design,
design development, and
construction documentation.

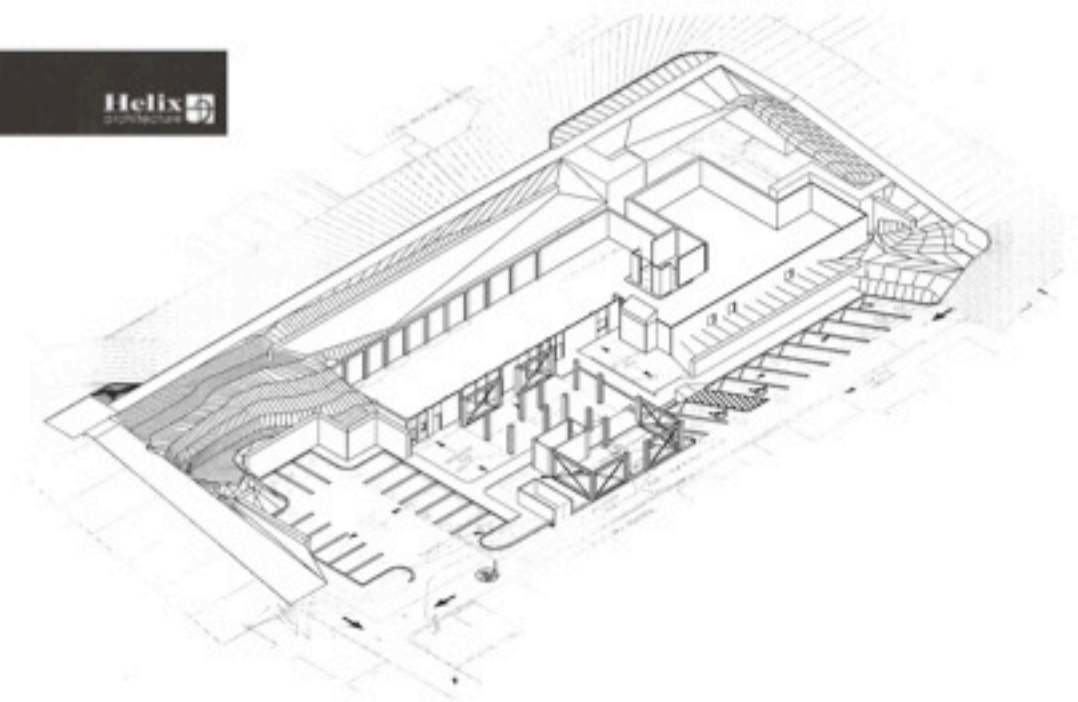

Work Samples – Photos



For a year and half the Westfield Southcenter mall was my occupation with 3 other architects we handled this \$100 million shell & core addition to this existing mall from a DD set of documents while helping coordinate 97% occupancy of it's tenants. I personally was in charge of steel and concrete, interior finishes, tie-in and coordination with the two major anchor tenants, and permit document coordination with the city and life safety implementation.

Work Samples – Photos



Westfield Southcenter Tukwila
Washington - Photo – responsible
for on-site architectural construction
administration.



Work Samples – Photos

SCORE Jail Des Moines Washington –
Presentation rendering – responsible for
schematic design, design development
and construction documentation.



Work Samples – Photos



Frank Chopp Place – Bremerton –
responsible for construction
documentation and presentation
illustration.

Port of Tacoma – Container yard
and support buildings –responsible
for design development, and
construction documentation.



Work Samples – Photos



Washington state light industrial park – Tumwater – responsible for design development, and construction documentation.

